

CERTIFIED LAND CORNER RECORDATION

DESCRIPTION OF CORNER EVIDENCE FOUND, AND ORIGINAL RECORD (If known)

Location

$\frac{1}{4}$
 13 18
 T. 14 N. T. 14 N.,
 R. 61 W. R. 60 W., 6th P.M.

Found stone 6 x 6 x 10 with $\frac{1}{4}$ marked on west face. Stone planted and in good condition.

DESCRIPTION OF MONUMENT AND ACCESSORIES ESTABLISHED TO PERPETUATE THE ORIGINAL LOCATION OF THIS CORNER:

Set $\frac{3}{4}$ " ID pipe N. 45° W. and S. 45° W. 56.6 feet

SKETCH, WITH COURSE AND DISTANCE TO ADJACENT CORNER IF DETERMINED IN THIS SURVEY. (May Sketch or Paste Reproduction on Reverse Side.)

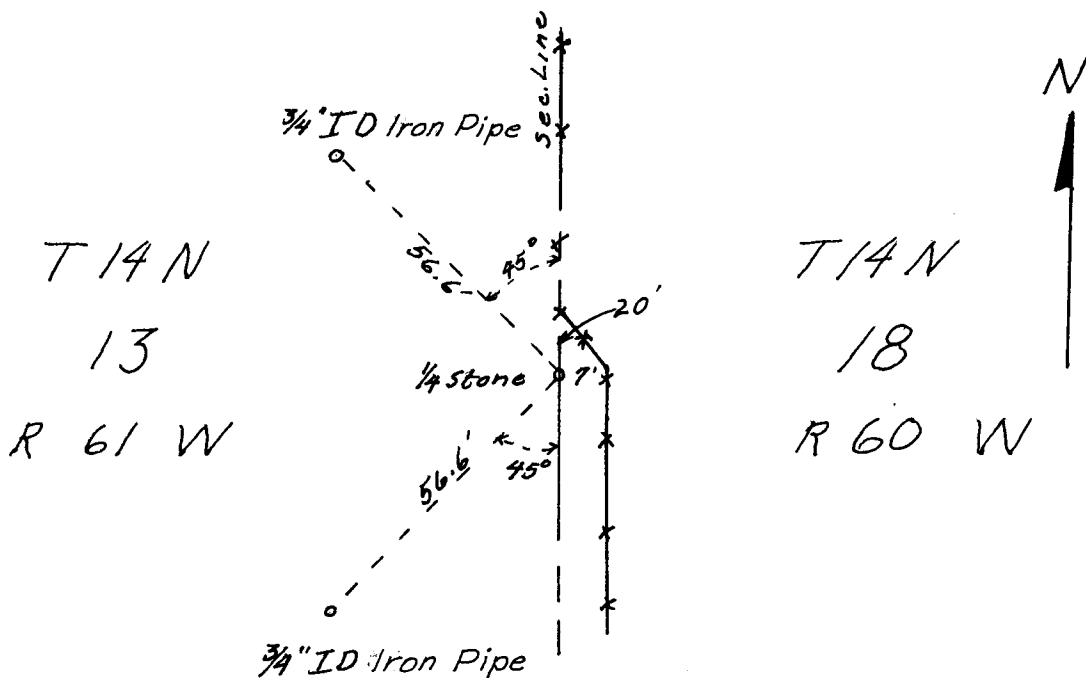

I, Robert H. Whitney certify that I have carefully performed or reviewed the work done on the diagrammed corner as reported on this recordation form and approve the same.

Robert H. Whitney
 Signature of Surveyor

364
 Registration No.

STATE OF WYOMING,
 Office of Clerk and Recorder,
 County of Terrance

This "corner record" was filed for record on the 7 day of November, 1974, was noted on the cross-index plat and is assigned page No. _____, in book No. _____.

John B. Guzman
 County Official

Cross Index No. <u>14</u>	T. <u>61</u>	R. <u>62</u> Mer.
	T. _____	R. _____ Mer.
<u>L1</u>	T. <u>14</u>	R. <u>60</u> Mer.
	T. _____	R. _____ Mer.
	T. _____	R. _____ Mer.
	T. _____	R. _____ Mer.
	T. _____	R. _____ Mer.

L-1 14-60

35

County of Laramie } ss

This instrument was filed for record

at 308 o'clock P. M. on the

7 day of November

A. D. 19 24 and duly recorded in

Book _____ on page _____

John B. Williams

County Clerk & Ex-Officio Register of Deeds

By _____ Deputy